

Patient report

Bio-Rad DATE: 11/25/2018
D-10 TIME: 05:26 PM
S/N: #DJ4I016123 Software version: 4.20-2
Sample ID: 10368494
Injection date 11/25/2018 05:14 PM
Injection #: 25 Method: HbA1c
Rack #: --- Rack position: 2

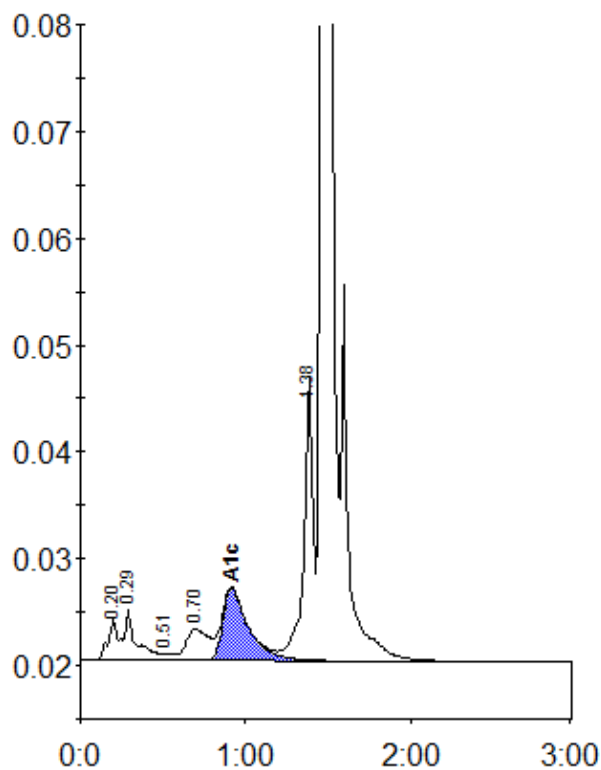

Peak table - ID: 10368494

| Peak | R.time | Height | Area | Area % |
|-------------|--------|---------|---------|--------|
| A1a | 0.20 | 3874 | 14747 | 0.9 |
| A1b | 0.29 | 4868 | 26014 | 1.5 |
| F | 0.51 | 667 | 2538 | 0.1 |
| LA1c/CHb-1 | 0.70 | 3009 | 28758 | 1.7 |
| A1c | 0.92 | 6769 | 74235 | 5.9 |
| P3 | 1.38 | 26563 | 101555 | 5.9 |
| A0 | 1.46 | 491454 | 1486624 | 85.7 |
| Total Area: | | 1734470 | | |

| | |
|----------------|-----|
| Concentration: | % |
| A1c | 5.9 |